

1740 Pauline Avenue, Worthington, MN



MORNING VIEW SECOND ADDITION

Block 3, Lot 1

1740 Pauline Avenue

Worthington, MN 56187

Sale Price
\$260,500

Amenities:

- Year Built: 2020
- Lot size 80x153
- 3 Bedrooms
- 2 Bath
- 2-stall attached garage with openers
- Open concept with large living room
- Radon system
- Durable low maintenance siding
- Efficient natural gas furnace & central air conditioning
- County: Nobles
- School District: Worthington (ISD 518)



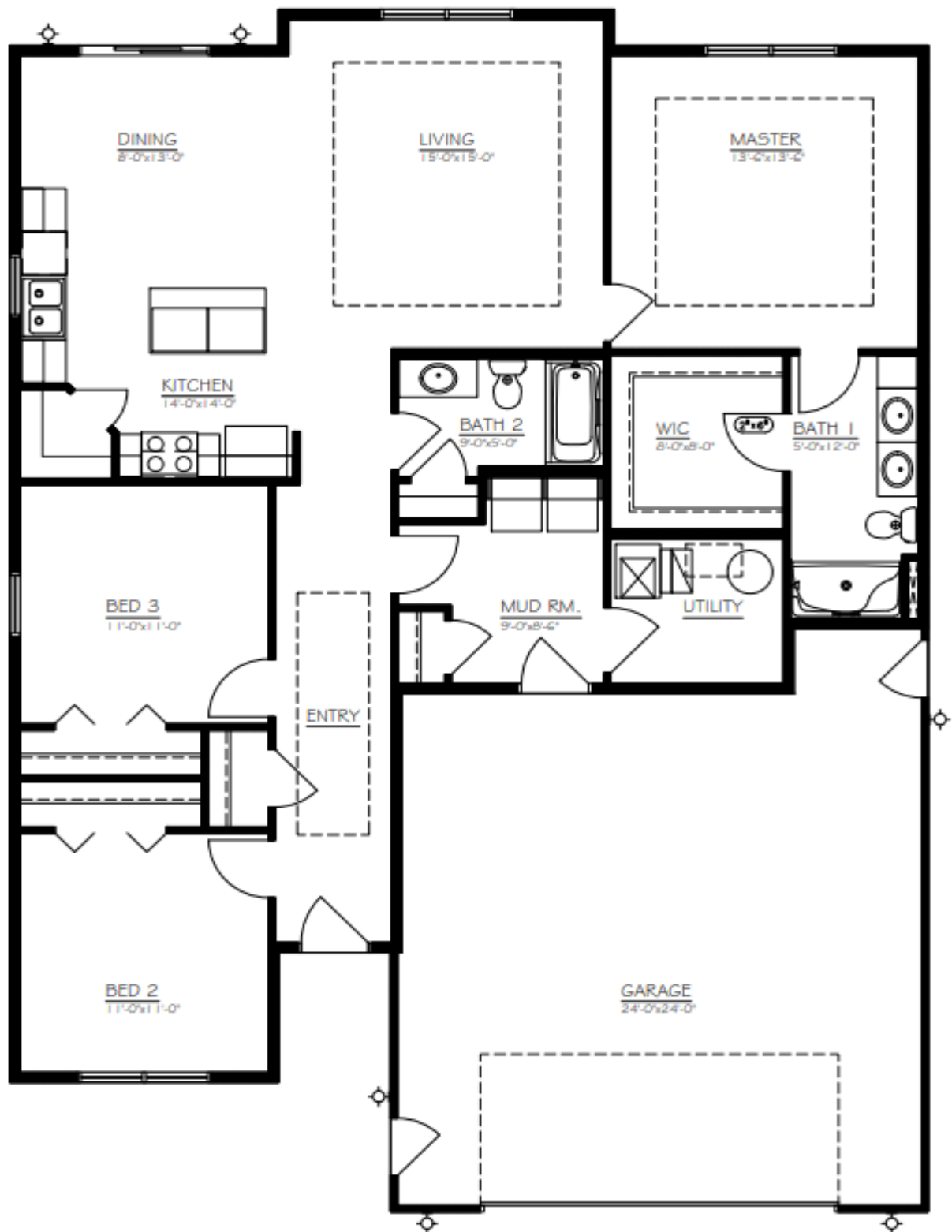

SLAB ON GRADE
1740 Pauline Avenue
Block 3, Lot 1
Morning View Second Addition