

2235 Castlewood Drive, Worthington, MN



This newly constructed split-level 2224 sq. ft. home is located in Worthington's attractive Morning View Second Addition. The home features many amenities and is located in a great neighborhood.

Amenities

- 4 Bedroom
- 2 Bath
- 2 stall garage with opener
- Open concept with large family room
- Finished basement
- Passive radon system
- Stove & refrigerator
- Durable low maintenance siding
- Efficient natural gas furnace & central air conditioning

MORNING VIEW SECOND ADDITION

Block 2, Lot 6

2235 Castlewood Drive

Worthington, MN 56187

Sale Price
\$201,836*

***Income Restrictions Apply**

Non-restricted Price
\$220,500

Find out if you may be eligible!

SOUTHWEST MINNESOTA

Housing Partnership Contact Ali Joens at (507) 836-1605 • alij@swmhp.org



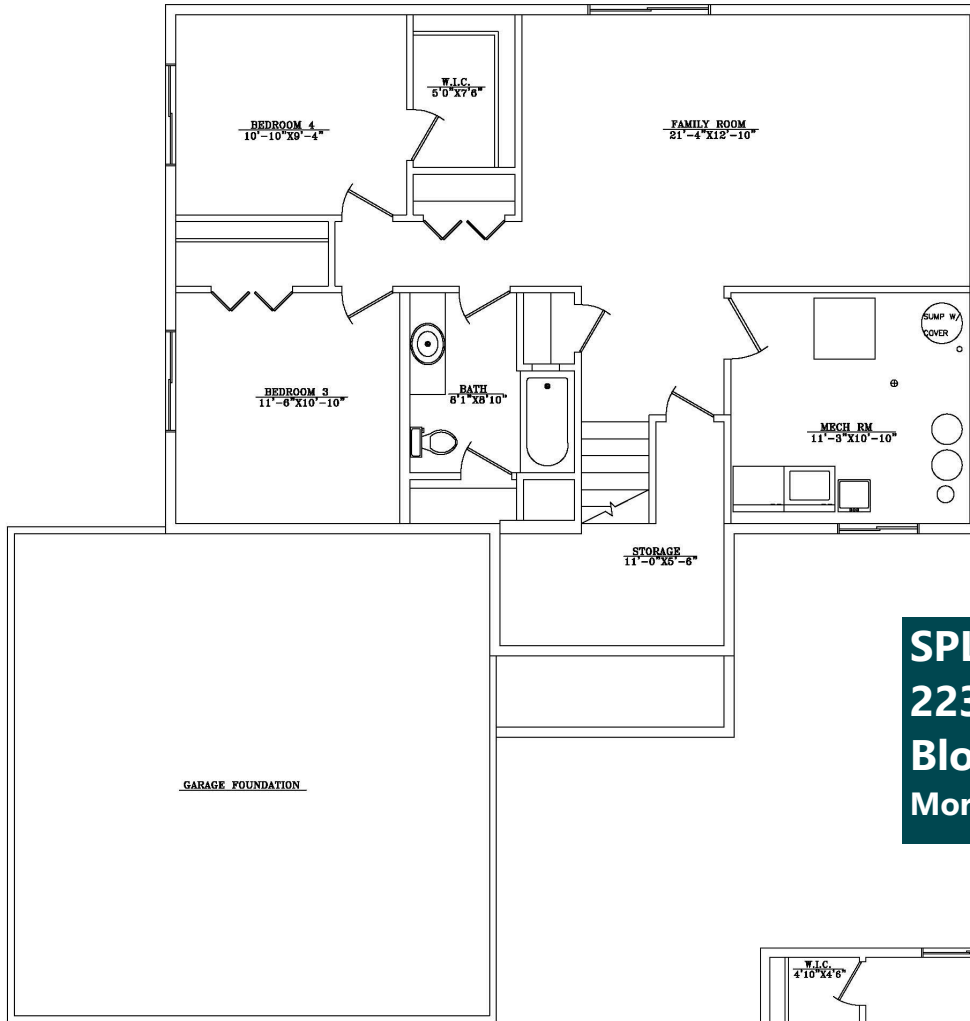

LOWER LEVEL FLOOR
1,111 SQUARE FEET

SPLIT-LEVEL
2235 Castlewood Drive
Block 2, Lot 6
Morning View Second Addition

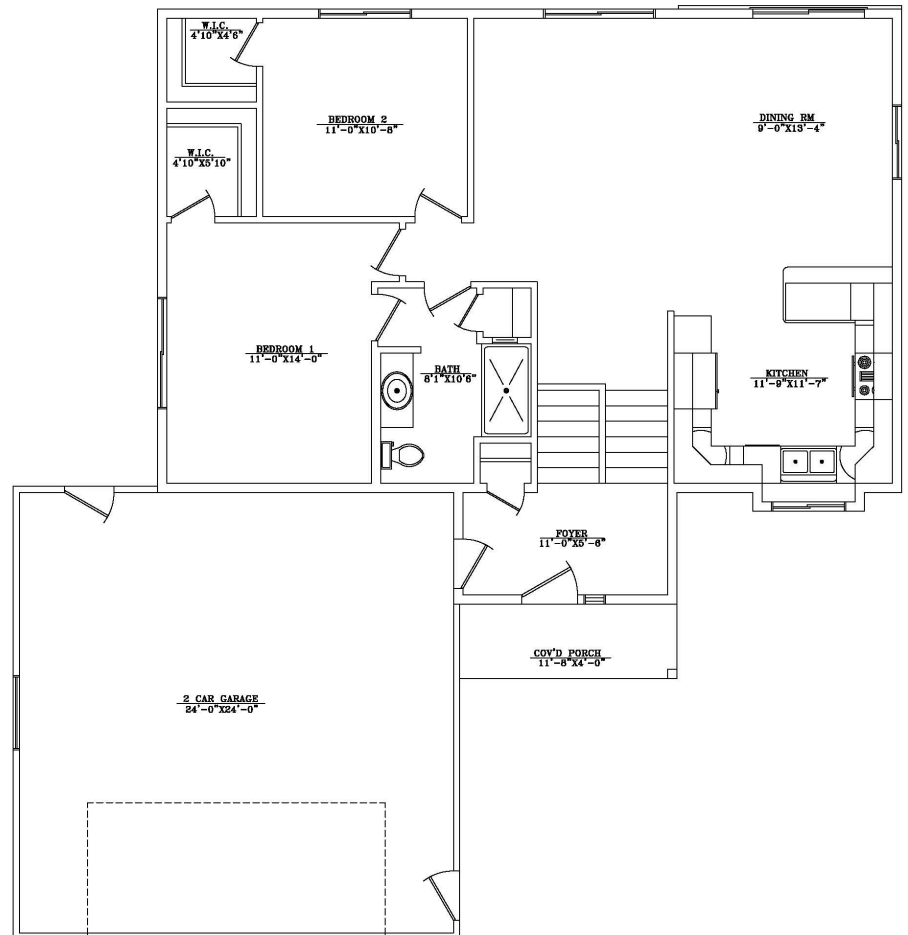

UPPER LEVEL FLOOR PLAN
1,111 SQUARE FEET